Nectar

♩ = 72
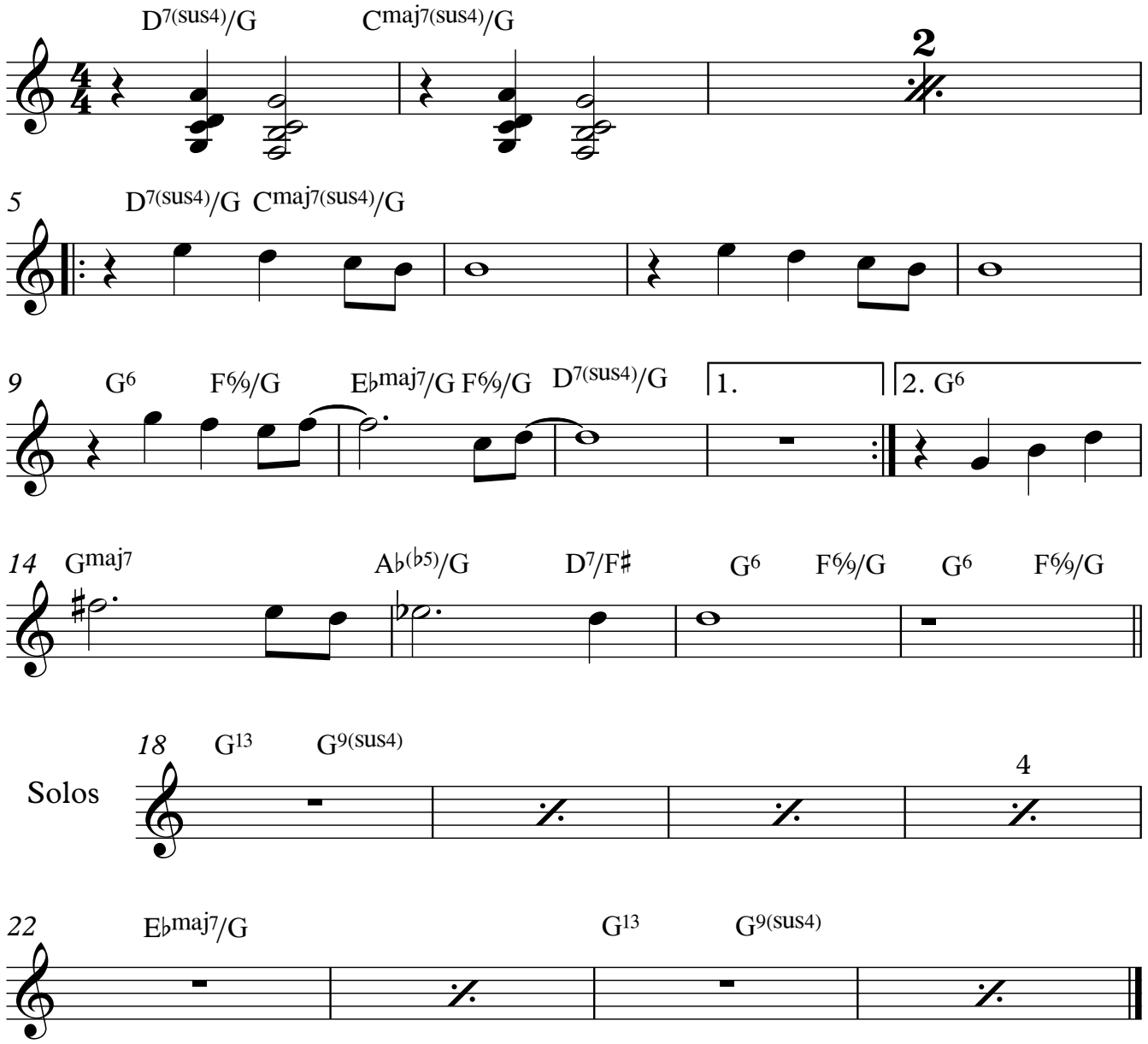
M. Cremaschini