Lisa Marie Simmons

Reduction

Marco Cremaschini
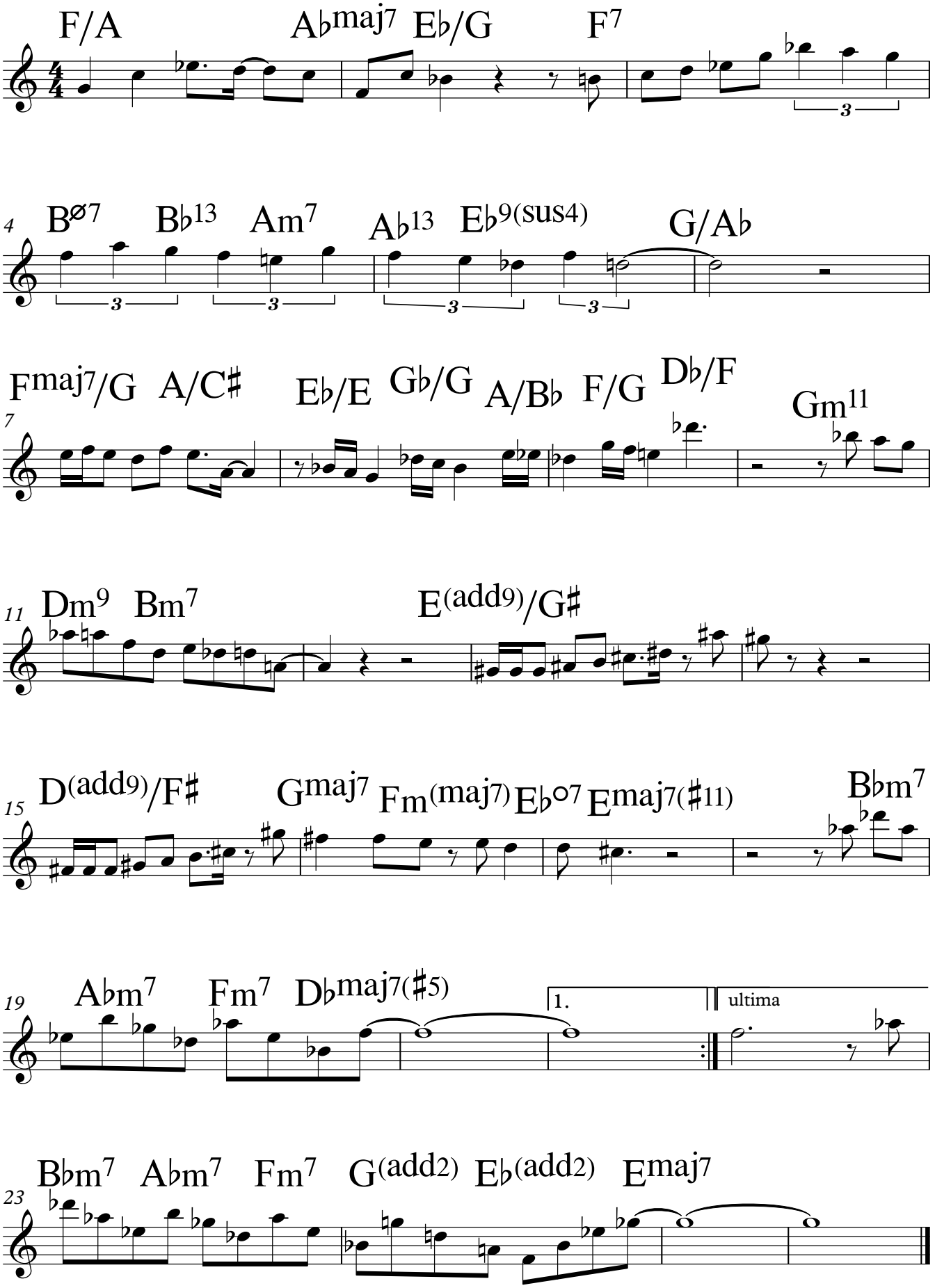
♩ = 130